



United States
Department of
Agriculture

Brule County, South Dakota



- Common Land Unit**
- Tract Boundary
 - PLSS
 - Non-Cropland
 - Cropland

- Wetland Determination Identifiers**
- Restricted Use
 - Limited Restrictions
 - Exempt from Conservation
 - Compliance Provisions

2024 Program Year

Map Created March 19, 2024

Farm

27-102N-70W-Brule

United States Department of Agriculture (USDA) Farm Service Agency (FSA) maps are for FSA Program administration only. This map does not represent a legal survey or reflect actual ownership; rather it depicts the information provided directly from the producer and/or National Agricultural Imagery Program (NAIP) imagery. The producer accepts the data 'as is' and assumes all risks associated with its use. USDA-FSA assumes no responsibility for actual or consequential damage incurred as a result of any user's reliance on this data outside FSA Programs. Wetland identifiers do not represent the size, shape, or specific determination of the area. Refer to your original determination (CPA-026 and attached maps) for exact boundaries and determinations or contact USDA Natural Resources Conservation Service (NRCS).



United States
Department of
Agriculture

Brule County, South Dakota

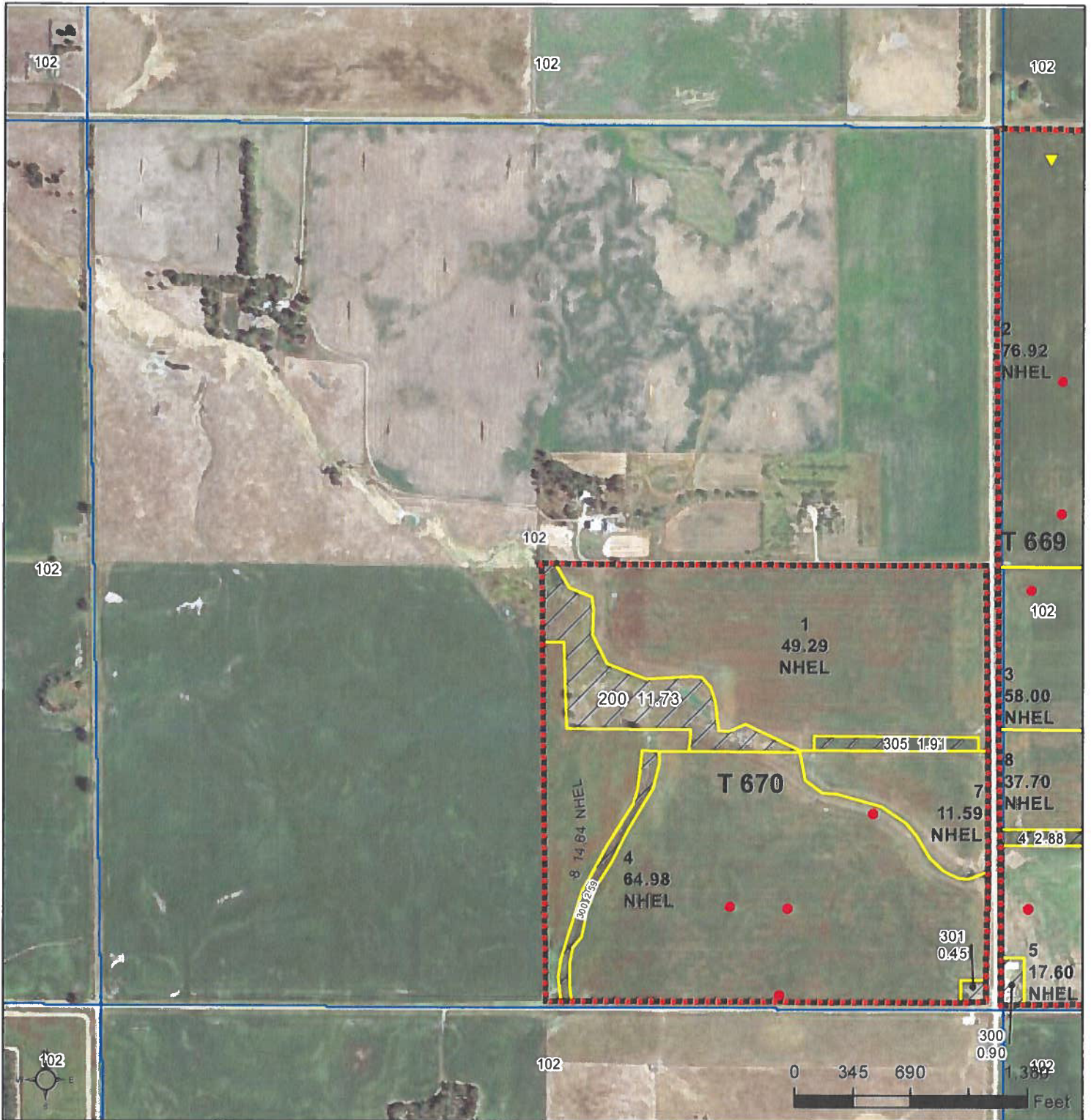

Common Land Unit

- Tract Boundary
- PLSS
- Non-Cropland
- Cropland

Wetland Determination Identifiers

- Restricted Use
- Limited Restrictions
- Exempt from Conservation
- Compliance Provisions

2024 Program Year

Map Created March 19, 2024

Farm

28-102N-70W-Brule

United States Department of Agriculture (USDA) Farm Service Agency (FSA) maps are for FSA Program administration only. This map does not represent a legal survey or reflect actual ownership; rather it depicts the information provided directly from the producer and/or National Agricultural Imagery Program (NAIP) imagery. The producer accepts the data 'as is' and assumes all risks associated with its use. USDA-FSA assumes no responsibility for actual or consequential damage incurred as a result of any user's reliance on this data outside FSA Programs. Wetland identifiers do not represent the size, shape, or specific determination of the area. Refer to your original determination (CPA-026 and attached maps) for exact boundaries and determinations or contact USDA Natural Resources Conservation Service (NRCS).

SOUTH DAKOTA

BRULE

Form: FSA-156EZ

See Page 4 for non-discriminatory Statements.



United States Department of Agriculture
Farm Service Agency

FARM :

Prepared : 5/1/24 9:47 AM CST

Crop Year : 2024

Abbreviated 156 Farm Record

Operator Name : BLAIN WAYNE BAIREY

CRP Contract Number(s) : 11008B

Recon ID : None

Transferred From : None

ABCD C/W/E Eligibility : Eligible

Tract Number : 669

Description : W1/2 27-102-70

FSA Physical Location : SOUTH DAKOTA/BRULE

ANSI Physical Location : SOUTH DAKOTA/BRULE

BIA Unit Range Number :

HEL Status : NHEL: No agricultural commodity planted on undetermined fields

Wetland Status : Tract contains a wetland or farmed wetland

WL Violations : None

Owners : BLAIN WAYNE BAIREY

Other Producers : RYAN RANDALL

Recon ID : None

Abbreviated 156 Farm Record

Tract Land Data

Tract 669 Continued ...

| Farm Land | Cropland | DCP Cropland | WBP | EWP | WRP | GRP | Sugarcane |
|--------------------|--------------------|------------------------|----------------|------|------|----------------------|-----------|
| State Conservation | Other Conservation | Effective DCP Cropland | Double Cropped | CRP | MPL | DCP Ag. Rel Activity | SOD |
| 311.88 | 287.67 | 290.55 | 0.00 | 0.00 | 0.00 | 0.00 | 0.0 |
| 0.00 | 0.00 | 290.55 | 0.00 | 0.00 | 0.00 | 2.88 | 0.00 |

DCP Crop Data

| Crop Name | Base Acres | CCC-505 CRP Reduction Acres | PLC Yield |
|---------------|---------------|-----------------------------|-----------|
| Wheat | 60.45 | 0.00 | 47 |
| Corn | 92.22 | 0.00 | 113 |
| Grain Sorghum | 5.33 | 0.00 | 53 |
| Sunflowers | 23.87 | 0.00 | 2192 |
| Soybeans | 10.52 | 0.00 | 41 |
| TOTAL | 192.39 | 0.00 | |

NOTES

Tract Number : 670
Description : SE 28-102-70
FSA Physical Location : SOUTH DAKOTA/BRULE
ANSI Physical Location : SOUTH DAKOTA/BRULE
BIA Unit Range Number :
HEL Status : NHEL: No agricultural commodity planted on undetermined fields
Wetland Status : Tract contains a wetland or farmed wetland
WL Violations : None
Owners : BAIREY LAND TRUST
Other Producers : RYAN RANDALL
Recon ID : None

Tract Land Data

| Farm Land | Cropland | DCP Cropland | WBP | EWP | WRP | GRP | Sugarcane |
|--------------------|--------------------|------------------------|----------------|------|------|----------------------|-----------|
| State Conservation | Other Conservation | Effective DCP Cropland | Double Cropped | CRP | MPL | DCP Ag. Rel Activity | SOD |
| 157.18 | 140.50 | 140.50 | 0.00 | 0.00 | 0.00 | 0.00 | 0.0 |
| 0.00 | 0.00 | 140.50 | 0.00 | 0.00 | 0.00 | 0.00 | 0.00 |

DCP Crop Data

| Crop Name | Base Acres | CCC-505 CRP Reduction Acres | PLC Yield |
|-----------|------------|-----------------------------|-----------|
|-----------|------------|-----------------------------|-----------|

Abbreviated 156 Farm Record

Tract 670 Continued ...

| | | | |
|---------------|--------------|-------------|------|
| Wheat | 29.24 | 0.00 | 47 |
| Corn | 44.60 | 0.00 | 113 |
| Grain Sorghum | 2.58 | 0.00 | 53 |
| Sunflowers | 11.55 | 0.00 | 2192 |
| Soybeans | 5.09 | 0.00 | 41 |
| TOTAL | 93.06 | 0.00 | |

NOTES

| |
|--|
| |
|--|

Tract Number : 671

Description : W1/2SE 30; SW 30-102-70
FSA Physical Location : SOUTH DAKOTA/BRULE
ANSI Physical Location : SOUTH DAKOTA/BRULE
BIA Unit Range Number :
HEL Status : NHEL: No agricultural commodity planted on undetermined fields
Wetland Status : Tract contains a wetland or farmed wetland
WL Violations : None
Owners : BLAIN WAYNE BAIREY
Other Producers : RYAN RANDALL
Recon ID : None

Tract Land Data

| Farm Land | Cropland | DCP Cropland | WBP | EWP | WRP | GRP | Sugarcane |
|--------------------|--------------------|------------------------|----------------|------|------|----------------------|-----------|
| 230.59 | 117.79 | 117.79 | 0.00 | 0.00 | 0.00 | 0.00 | 0.0 |
| State Conservation | Other Conservation | Effective DCP Cropland | Double Cropped | CRP | MPL | DCP Ag. Rel Activity | SOD |
| 0.00 | 0.00 | 111.67 | 0.00 | 6.12 | 0.00 | 0.00 | 0.00 |

DCP Crop Data

| Crop Name | Base Acres | CCC-505 CRP Reduction Acres | PLC Yield |
|---------------|--------------|-----------------------------|-----------|
| Wheat | 24.52 | 0.00 | 47 |
| Corn | 37.41 | 0.00 | 113 |
| Grain Sorghum | 2.16 | 0.00 | 53 |
| Sunflowers | 9.69 | 0.00 | 2192 |
| Soybeans | 4.27 | 0.00 | 41 |
| TOTAL | 78.05 | 0.00 | |

NOTES

| |
|--|
| |
|--|